



# OCTOBER

AUSTRALIA 2024



## POLA RAPID - BUY 3 GET 1 FREE\*

### PLUS A BONUS LUNA 2 XB OR 2XB SYRINGE

#### POLA RAPID

Pola Rapid is an in office whitening treatment that safely whitens teeth in a 24 minute application time.

#### Enhanced blue gel for faster application

Pola Rapid uses an advanced blue gel for ease of visibility and application. The easy to apply non-stick gel enables faster application and removal.

#### Built in desensitisers

Pola Rapid has unique built-in desensitising properties. Potassium nitrate penetrates to the nerve endings, blocking transmission of nerve impulses to provide a desensitising effect. The high water content of Pola Rapid ensures maximum comfort during and after treatment. The shorter treatment time results in less patient discomfort and lower sensitivity.



SAVE UP TO \$577.43\*

OR

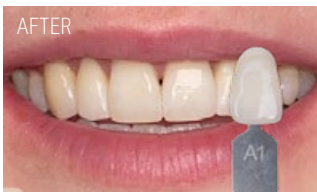

Photos courtesy: Dr Chanel Beydoun - Australia

POLA RAPID 3 PATIENT KIT	MRP \$442.37
POLA RAPID 3 PATIENT KIT WITH OPTRAGATE	MRP \$471.18
POLA RAPID 1 PATIENT KIT	MRP \$156.79
POLA RAPID 1 PATIENT KIT WITH OPTRAGATE	MRP \$167.75

## Thank you for supporting SDI

Mention code: **GIFT** when placing an order and receive a **FREE** Pola for Aligners 10% CP KIT



TOTAL VALUE \$87.10\*

\*\*While stocks last\*\*

POLA FOR ALIGNERS 4 X 3G MRP \$87.10

# TOOTH WHITENING

## TAKE HOME WHITENING

POLA DAY, POLA NIGHT, POLA DAY CP, POLA LUMINATE AND POLA LIGHT

**4+1\***  
BUY 4, GET 1 FREE

**10+4\***  
BUY 10, GET 4 FREE



POLA 4 X 1.3G MINI KIT	MRP \$41.47
POLA 10 X 1.3G SYRINGE KIT	MRP \$101.57
POLA 50 X 3G DISPENSER PACK	MRP \$513.00

### POLA DAY

HYDROGEN PEROXIDE BASED ADVANCED TRAY TOOTH WHITENING SYSTEM

- Available in **6% 7.5%** and **9.5% hydrogen peroxide** applications
- From 30 minutes once a day
- 3 packaging choices - 4, 10 or 50 syringes
- Neutral pH and desensitising additives
- Stays in place



### POLA LUMINATE

BRUSH ON & GO!

- No trays required - quick and easy professional brush on tooth whitener
- Available in **6% hydrogen peroxide**, low viscosity fast drying gel
- Apply twice a day for just 30 minutes

**DENTIST PRICE \$24.82**

RECOMMENDED PATIENT PRICE \$75.00

### POLA NIGHT

CARBAMIDE PEROXIDE BASED ADVANCED TRAY TOOTH WHITENING SYSTEM

- Available in **10% 16% 18%** and **22% carbamide peroxide**
- From 45 minutes once a day
- 3 packaging choices - 4, 10 or 50 syringes
- Neutral pH and desensitising additives
- Stays in place

### POLA LIGHT

COMPLETE YOUR WHITENING OFFERING WITH POLA LIGHT

- No custom trays required
- Reduced patient consult time
- Entry level whitening option
- Great front desk conversation starter

**DENTIST PRICE**

**MRP \$109.15**

RECOMMENDED PATIENT PRICE \$199.00

### POLA DAY CP

SUPER FAST TRAY TOOTH WHITENING SYSTEM!

- Available in **35% carbamide peroxide**
- From just 15 minutes per day tray wear time
- Contains fluoride
- Neutral pH
- Desensitising additives
- High water content
- Can be used as a jump start system



## BUY A PLASTVAC AND RECEIVE \$600 IN WHITENING PRODUCTS FREE\*

### PLASTVAC

TRAYFORM VACUUM MACHINE

- Powerful motor
- Quick and practical
- Suitable for round and square thermoplastic materials of different dimensions

PLASTVAC

MRP \$1464.49



### MAKE YOUR OWN TRAYS, NO LAB FEES INCREASES YOUR PROFIT!

Bonus 1 x Tray Material (20 pieces)

2 x Tray Cases 5pk and your choice of Pola 50 syringe dispenser kit



# STELA

BPA & HEMA  
FREE

## THE FUTURE OF COMPOSITES



- ✓ Unlimited depth cure with self-curing
- ✓ Gap-free interface for longevity without sensitivity
- ✓ Two steps: with no etching or light curing
- ✓ Extremely high flexural and compressive strength
- ✓ Available in capsule or automix syringe

**BUY 2 REFILL KITS  
GET 1 INTRO KIT FREE\***



STELA AUTOMIX REFILL	MRP \$191.26
STELA AUTOMIX INTRO KIT	MRP \$231.66
STELA CAPSULE REFILL	MRP \$278.08
STELA CAPSULE INTRO KIT	MRP \$138.61

### CLINICAL CASE



Photos courtesy:  
Dr Luis Martagon - MEXICO



Initial Isolation



Cavity Preparation  
(partial remotion)



Cavity Preparation



Immediate Final  
Restoration



Pre treatment



Final

# COMPOSITES

## BUY 3 GET 1 FREE\*



### SUPERIOR STRENGTH & AESTHETICS

#### LUNA 2

LUNA 2 is the next generation Luna universal composite. Luna 2 has an improved unique blend of fillers that were researched and developed at SDI to deliver the enhanced handling, very high radiopacity and reliable mechanical properties. Luna 2 is BPA free for health-conscious patients. Luna 2 makes placing a composite easier than ever.

LUNA 2 4g SYRINGE	MRP \$106.25
LUNA 2 20 X 0.25g COMPLETS	MRP \$137.96
LUNA 2 INTRO KIT	MRP \$516.86



Photos courtesy: Dr Neus Sancho Lecina - SPAIN



# ADHESIVES

## ZIPBOND

### THE ALL-IN-ONE ADHESIVE SOLUTION FOR EVERY SITUATION

#### UNIVERSAL ADHESIVE

- Consistent bond strengths to dentine and enamel
- Wet and dry dentine bonding
- Proprietary combination of adhesive monomers including MDP
- Predictable bond strengths to indirect substrates
- Effective hybridisation
- Exceptional control
- Highly aesthetic
- Pleasant aroma



ZIPBOND REFILL 5mL BOTTLE MRP \$155.19

	<b>29</b> CLINICAL EVALUATORS
	<b>862</b> TOTAL USES
	<b>93%</b> CLINICAL RATING

## ETCH & BOND

### BUY ZIPBOND GET A SUPER ETCH BULK KIT FREE\*



SUPER ETCH BULK KIT  
10 x 2mL (2.5g) syringes

**TOTAL VALUE**  
**\$96.83\***

# RIVA CEM AUTOMIX

RESIN MODIFIED GLASS IONOMER LUTING CEMENT

## SUPERIOR BOND, HIGH STRENGTH & LESS WASTE

Riva Cem Automix is a self-curing, radiopaque, fluoride releasing paste/paste resin modified glass-ionomer luting cement. It is indicated for the permanent cementation of metal and ceramic restorations. The automix tip attachment offers convenience over traditional hand mixed cement systems.

SPECIAL PRICE OF  
**\$99.00\***

\*Limit of 2 per clinic



Enamel & dentin - bond strength after 6 months

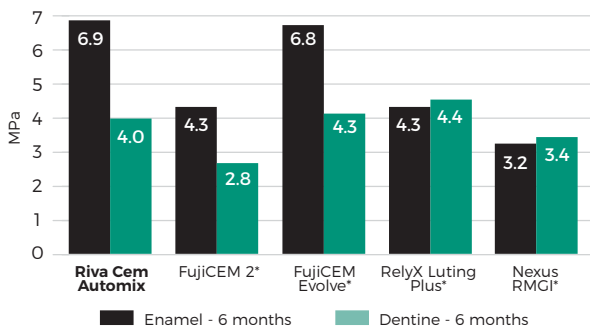

\*Not a registered trademark of SDI.

**Study:** In vitro properties of different resin-modified glass-ionomer cements  
Prof. Dr. Alessandro Loguercio and Alessandra Reis (Brazil)

RIVA CEM AUTOMIX  
SYRINGE REFILL 2x4g MRP \$114.35  
MIXING TIPS 50PK MRP \$75.23

## CLINICAL CASE



Photos courtesy:  
Dr Yassine Harichane (FRANCE)



1. Initial presentation.



2. Riva Cem Automix showing ideal consistency after extrusion.



3. Seat the zirconia crown. Excess cement removed easily by light tack cure.



4. Final restoration.

# Introducing

## Anterior Matrices Unica Proximal

Unica Proximal stainless steel matrices have a thickness of 0.03 mm and are available in two shapes [standard and deep], designed to fit the contour of the anterior teeth labially, palatally and proximally.

Unica Proximal matrices are especially indicated for anterior restorations involving the proximal walls [Class III and IV, peg-shaped lateral incisors, diastema closures, partial and total veneering].



UNICA PROXIMAL MATRICES	QUANTITY	MRP
3Unica Proximal anterior matrices 0.03mm standard	50	\$223.01
3Unica Proximal anterior matrices 0.03mm standard	100	\$446.03
3Unica Proximal anterior matrices 0.03mm deep	100	\$446.03



**10%<sup>\*</sup>**  
**DISCOUNT**

### RIVA PROTECT

SELF-CURING CONVENTIONAL GLASS IONOMER USED AS A SEALANT, LINER AND SURFACE PROTECTOR

- ACP nanotechnology supercharges remineralisation
- Very high fluoride releasing and recharging ability to protect teeth from acid attacks
- Low viscosity for easy placement and pit/fissure penetration
- BPA & HEMA free

RIVA PROTECT MRP \$213.18

**BUY 2 - GET 1 FREE<sup>\*</sup>**

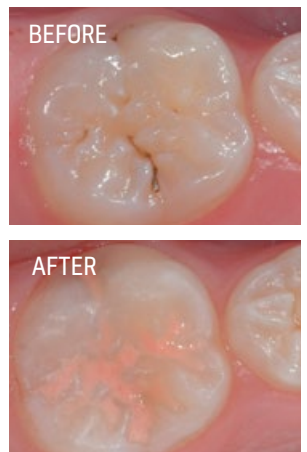

Photos courtesy of Dr Geoff Knight.

**SDI**

YOUR  
SMILE.  
OUR  
VISION.

Call 1800 337 003  
info@sdi.com.au  
www.sdi.com.au  
www.polawhite.com.au



New South Wales  
Hany Gobran 0418 210 341  
Elli Mouhtouris 0400 849 017  
Allison Ohlback 0400 305 512

Western Australia  
Toni Doherty 0448 086 925

South Australia/Northern Territory  
Andriana Spithas 0417 080 771

Victoria  
Jo Coyle 0419 313 765  
Snezana Josifoski 0418 567 758  
Shelby MacDonald 0408 174 626

Tasmania  
Snezana Josifoski 0418 567 758

Queensland  
Natalie Johnson 0409 807 290  
Dora Zanin 0428 910 805

\*Offers are valid 1st October - 31st October 2024. Offers cannot be combined. All prices include GST. Free goods will be of equal or lesser value. The above-mentioned offers are not applicable on corporate, government accounts or those customers who have received discounted pricing. Offers are valid in Australia only.